RABBITS RAINBOW SI 105

Rabbits Rainbow is an ideal outcross stallion for many of the industry's broodmare pedigrees.

Eligible: NM Bred & Lineage Programs

Yawls Rabbit - Neon Rainbows By Ronas Ryon

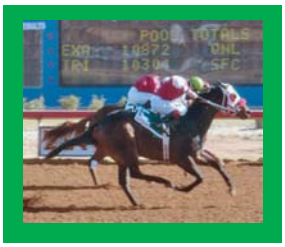

RABBIT REVIVAL
Graded Stakes Winner
SI 92
$210,865

RAINBOWS N DIAMONDS
Graded Stakes Winner
SI 103
$140,323

RABBITS RAINBOW foals have earnings of $478,555 with average earnings per starter of $34,183. He is sire of **RAINBOWS N DIAMONDS** SI 103, $140,323 Merial Distaff Final S. [G3] Zia Derby [RG2], Sunland NM Bred Invitational H [R], Lou Wooten H. [RG1]; **Diamonds N Rainbows** QH SI 116, $87,773, 3rd Shue Fly S. [RG1] ; and stakes winner **RABBIT REVIVAL** SI 92, $210,865 NM Classic Futurity [RG1].
RABBITS RAINBOW SI 105, third generation Dash For Cash line, 2005 NM Freshman Sire, is the only NM bred stallion to win a G1 race. His female line Fitting Celebration produced **BRIMMERTON** $519,538 and **GONE CELEBRATING** $364,068. His sister **RABBITS JET** SI 100, stakes winner of $158,517 and Superior Racehorse.

RABBITS RAINBOW is one of the toughest competitors in NM. He is the only NM bred horse to win the West Texas Futurity-G1 and he came back to win the West Texas Derby-G3, one of only 4 horses to achieve such an accomplishment.

Weatherly Horse Farms

2025 Anthony Dr.
Anthony, NM 88021

Joan Mackey
575-882-2406

email: weatherlyhf@aol.com
www.weatherlyhorse.com

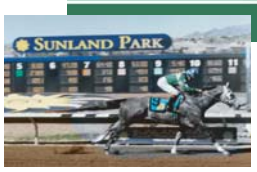

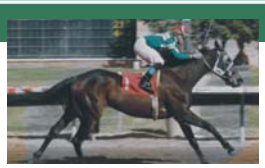

RABBITS RAINBOW SI 105

Sorrel - 1996 - 15.3 Hands

Inbreeding:
Go Man Go - QH: 4S X 4D
Top Deck - TB: 5S X 5D
Lightfoot Sis - QH: 5S X 5D
Three Bars - TB: 5S X 5D

Yawls Rabbit SI 90

By Yawl SI 96

Dash For Cash SI 114

Really Rapid SI 94

Shine On Bunny SI 90

Oh Shiney SI 99

New Candy SI 86

Neon Rainbows SI 90

Ronas Ryon SI 105

Windy Ryon SI 99

Rona Bar SI 101

Martini Mongo SI 97

Mongo Jet SI 93

Here Comes My Baby SI 88

By YAWLS RABBIT SI 99 (1990). Stakes winner , $136,564, Mr. Jet Moore S.-**G3**, etc. Sire of 8 crops of racing age, 141 foals, 94 starters, 59 ROM, 3 stakes winners, 40 winners of 94 races and earning $1,149,275 USA, including **RABBITS RAINBOW** SI 105 ($270,757, West Texas Sun Country Futurity-**G1**, etc.)

RABBITS RAINBOW's dam NEON RAiNBOW SI 90, by Ronas Ryon, winner at 3, $19,205, dam of 7 QH foals, 7 to race, all winners, 6 ROM - **RABBITS RAINBOW** SI 105, multiple stakes winner; **RABBITS JET** SI 100, 7 wins at 2 and 3, $158,517, Superior Race Horse.

RABBITS RAINBOW - West Texas Sun Country Futurity-G1, New Mexico State Fair Senor Futurity-RG3, West Texas Derby-RG3, New Mexico Breeders's Derby-RG3, Jess Burner Memorial S.-R, Shue Fly S.-R, 2nd Sunland Park Winter Derby-G3, Sooner Trailer New Mexico Challenge-G3, Higheaster Jet H., 3rd MBNA America New Mexico Challenge-G2, qualified to West Texas Maturity-G3.

2009 Stud Fee: $2000
Live Foal - Due September 1st
Special Considerations to Approved Mares
Shipped Semen Available
Eligible: NM Bred & Lineage Program
Owner: James T. Lewter
We accept all major credit cards.